



TERM 1 2026 IMPORTANT DATES

WEEK 1	JAN 26 – JAN 30 MONDAY TUESDAY WEDNESDAY THURSDAY FRIDAY	Australia Day Staff return 1:1 Getting to Know You Interviews (P-6) Pupil Free Day – Teacher Professional Learning 1:1 Getting to Know You Interviews (P-6)
WEEK 2	FEB 2 – FEB 6 MONDAY TUESDAY WEDNESDAY THURSDAY FRIDAY	All Year 1-6 students return (Half Prep Classes) (Half Prep classes) Prep Literacy 1:1 Interviews All students P-6 All students P-6
WEEK 3	FEB 9 – FEB 13 MONDAY WEDNESDAY FRIDAY	ASSEMBLY Prep Literacy Interviews BMPSS SWIMMING TRIALS AT BACCHUS MARSH POOL
WEEK 4	FEB 16 – FEB 20 TUESDAY WEDNESDAY	SMILE SQUAD DENTAL CLINIC COMMENCES Prep Literacy 1:1 Interviews Year 3 Hockey Clinic
WEEK 5	FEB 23 – FEB 27 MONDAY-FRIDAY THURSDAY FRIDAY	ASSEMBLY BOOK FAIR & SMILE SQUAD DENTAL CLINIC CYBER SAFETY PARENT INFORMATION SESSION BMPSSA DISTRICT SWIMMING AT MELTON
WEEK 6	MAR 2 – MAR 6 WEDNESDAY FRIDAY	Prep Teddy Bears Picnic EVACUATION DRILL
WEEK 7	MAR 9 – MAR 13 MONDAY TUESDAY WEDNESDAY - FRIDAY	LABOUR DAY PUBLIC HOLIDAY WESTERN RANGES SWIMMING AT MELTON WAVES NAPLAN – Year 3 and 5 & WED - Year 4 Planetarium Incurion
WEEK 8	MAR 16 – MAR 20 THURSDAY FRIDAY	Prep Parent and Carer Information Session – 2.30 pm WORKING BEE & sausage sizzle (4pm – 7pm) HARMONY DAY – Touch of Orange OR Cultural Dress
WEEK 9	MAR 23 – MAR 27 MONDAY TUESDAY - WEDNESDAY THURSDAY FRIDAY	ASSEMBLY Year 6 Ecolinc PARENT CLASSROOM HELPERS COURSE – 9am Senior Sports Day
WEEK 10	MAR 30 – APR 3 MONDAY TUESDAY THURSDAY	Year 6 Ecolinc SCHOOL COUNCIL - Western Metropolitan Region Swimming Final Day of term – 2.30 pm dismissal Easter Hat Parade/Sausage Sizzle



IMPORTANT PUPIL FREE DAY DATE for family calendars

Term 2 Pupil Free Day – **NOW CONFIRMED**

Monday, April 20 – First day back, Term 2

Literacy Whole School Assessment Professional Learning for Teachers

ASSEMBLY – This Monday, March 23 will be our final whole school assembly for term 1. Our next whole school get together will be for our **Easter hat parade and Easter raffle** on our last day of term, Thursday morning April 2.

SAUSAGE SIZZLE - Our fundraising committee will also facilitate a sausage sizzle for our students on April 2 and ordering information will be communicated by our administration team commencing tomorrow Monday March 23.

PREP PARENT AND CARER INFORMATION SESSION

Ongoing thanks to our Prep team and our parents and carers for partnering for our information session last Thursday afternoon. There are always the next step to understand, the next pieces of information to gather and the next questions to ask.

For parents and carers unable to make it, the slides will be made available to you and our teachers will be very happy to support any questions or queries.

SENIOR SPORTS DAY – This Friday

We are looking forward to our senior sports day this Friday. The day will commence soon after 9 am at Mason's Lane, and parents and carers are welcome to come along and enjoy the day.



PARENT HELPERS COURSE – This Thursday, March 26 at 9am

Parent Helpers

We welcome parent helpers for reading in the classroom.

On Thursday the 26th of March at 9am, there will be an information session on how best to support reading within the classroom and information about the requirements needed to be a classroom helper.



If you can't make that date there will be another early Term 2.







Wellbeing at BMPS

Our LEGO Club, part of the Games Club program, provides students with a fun and supportive space to develop social, emotional and personal learning skills. Through building and collaborative play, students have the opportunity to engage with their special interests, make choices about their activities, and take the lead in their own projects. This self-directed approach encourages communication, teamwork, problem-solving and creativity. By connecting with peers through a shared interest, students build confidence, strengthen relationships and experience a sense of belonging that supports their overall wellbeing.



Students are welcomed to join at any time.

LEGO Legends with Mr Heywood on Thursday lunchtimes in the Makerspace Gallery

LEGO Club with Belinda and Tiff on Fridays at recess in the Grade 6 Gallery

We hope to see you there!



BMPS WORKING BEE LAST THURSDAY EVENING

Thankyou most sincerely to the 12 – 14 families and our staff who were available to come along to the working bee last Thursday evening and work very hard.

Our hotspots were the food and fibre garden at the front of our school, the science garden and frog bog, along with the drop-off zone, where we had teams of hard workers making the most of every minute. A big shout-out to our Kitchen Garden staff, Kym Raft and Julie Lewis, Science Teacher, Carrie Clancy, sausage sizzlers and organisers, Leanne Holt and Daniel Morris, along with our school council grounds committee leader, Jeanette Simson, for your planning, organisation and hard work.

We look forward to running a working bee each term 😊



Angus found a spotted marsh frog, a gecko and some lizard eggs



Science Garden and Frog Bog





Drop Off Zone
Garden



Food and Fibre
Garden





TEACHING AND LEARNING UPDATE:

Daily Reviews at Bacchus Marsh Primary School

At **Bacchus Marsh Primary School**, we value strong foundations for every learner. One of the key ways we support this is through **Revisiting and Reviewing our Learning** across all learning areas from **Prep to Grade 6**.

What is "revisit and review"?

Revisiting and reviewing means students regularly **come back to previously learned skills and knowledge**.

This helps them:

- Remember and retain important learning
- Strengthens connections and consolidates knowledge in long term memory
- Supports new learning by activating prior knowledge
- Build confidence through practice and rehearsal
- Improves automatic recall
- Apply skills in new situations

Rather than learning something once and moving on, students strengthen their understanding over time through actively engaging in **frequent review, revision and rehearsal** opportunities.

What this looks like at our school

Across all year levels and subjects, your child will:

- Begin lessons with a short well paced **daily review (10-15 minutes)**
- Practise key skills and knowledge from previous lessons
- Answer questions that require them to **recall learning from memory**
- Share their thinking through a variety of ways including speaking, writing, using a hand gesture or using tools such as mini whiteboards

This consistent approach supports students to develop **strong, lasting understanding**.

Why we prioritise daily review

At Bacchus Marsh Primary School, we know that students learn best when they:

- **Recall information from memory (not just re-read it)**
- **Rehearse regularly in short, focused bursts**
- **Revisit learning over time**

Daily review is a simple but powerful way to support success across **literacy, numeracy, and all learning areas**.

Below is a Numeracy Daily Review in action in 2HJ



Students are carefully writing their responses on their mini whiteboards and then 'chinning' their responses to show their teacher.

Below is a Numeracy Daily Review in action in 4KP.



Students are showing their written responses by 'chinning' it. The teacher is able to check for understanding.

Below is a Daily Review in 6S.



The students in 6S are all actively participating in a written response. They are in unison revealing their response for the teacher to check for understanding.

Kirsty Younger – Literacy Leading Teacher



The
School
Photographer[®]

PHOTO DAY

COMING SOON!

Thursday, 23rd & Friday, 24th April 2026

Head to our website to view the available packages and to place your order

VISIT OUR WEBSITE & ENTER THIS CODE:

8XZ4V874



ORANGE

Bacchus Marsh Primary School

www.theschoolphotographer.com.au



Moorabool Young Writers' Awards 2026

Fairy Tales & Fables

Moorabool Young Writers' Awards 2026

Short story writing competition for Moorabool students aged 5 to 18

Once upon a time... but not the way you remember it!

Entries Open: 8.30am Monday 9 March 2026

Entries Close: 5pm Monday 27 April 2026

Prep to Grade 2 - Complete the picture prompt

Grades 3 to 6 - Short Story up to 1000 words*

Years 7 to 12 - Short Story up to 3000 words*

* Take the timeless tales we all know and reimagine them in new, unexpected ways. Breathe fresh life into classic fairy tales and fables by twisting, turning, and transforming them into something uniquely yours.





Moorabool Young Writers' Awards 2026

Fairy Tales & Fables

Short story writing competition for Moorabool students aged 5 to 18

Once upon a time... but not the way you remember it!

Entries Open: 8.30am Monday 9 March 2026

Entries Close: 5pm Monday 27 April 2026

Prep to Grade 2 - Complete the picture prompt

Grades 3 to 6 - Short Story up to 1000 words*

Years 7 to 12 - Short Story up to 3000 words*

* Take the timeless tales we all know and reimagine them in new, unexpected ways. Breathe fresh life into classic fairy tales and fables by twisting, turning, and transforming them into something uniquely yours.

Student Name: _____

Parent/Guardian/Teacher Name:

Parent/Guardian/Teacher contact email:

Parent/Guardian Phone number:

School: _____

Year level: _____





EASTER RAFFLE

BMPS are once again running our Easter Raffle to raise funds for the school. This week the eldest student in your family will bring home a small raffle book. The cost is \$1 per ticket. Please write a name and phone number on all sold tickets and return them with cash by Wednesday 1st April.

The raffle will be drawn on Thursday 2nd April at the Easter Hat Parade.

You can also purchase tickets on QKR. If you use QKR to buy tickets they will automatically go into the draw- you DO NOT need to return tickets to school.

QKR ticket sales will close on Tuesday 31st March to allow time for them to be processed and put into the draw.

DONATIONS – VERY MUCH APPRECIATED

Thankyou to the families that have already donated and if you would like to donate Easter eggs or any Easter-themed prizes, they would be very much appreciated. Please drop any donations to the office or through your child's classroom teacher to pass on.

Thank you for your generous support.





BMPS Clubs

Time	Monday	Tuesday	Wednesday	Thursday	Friday
Before School	Breakfast Club With: Belinda Where: House Kitchen Next to the Art Room		Breakfast Club With: Belinda Where: House Kitchen Next to the Art Room		Breakfast Club With: Mr Morris Where: House Kitchen Next to the Art Room
Recess	Crochet Club With: Emel & Belinda Where: History Room	Games Club With: Belinda Where: Grade 6 Gallery		Games Club With: Belinda Where: Grade 6 Gallery	Lego Club With: Belinda/Tiff Where: Grade 6 Gallery
Lunch	Performance Club With: Mr Hall Where: Music Room Science Club With: Mrs Clancy Where: Science Room	Recorder Assessment With: Mr Nelson Where: Music Room	Chess Club With: Scott & Belinda Where: Grade 6 Gallery Playground 28 With: Mrs Blokland Where: Behind the Gym	Lego Legends With: Mr Heywood Where: Maker Space Gallery Recorder Assessment With: Mr Nelson Where: Music Room	Band With: Mr Hall and Mr Nelson Where: Music Room
Recess and Lunch	Nurture Space <i>Enter through the gate behind the Grade 6 building</i>	Nurture Space <i>Enter through the gate behind the Grade 6 building</i>	Nurture Space <i>Enter through the gate behind the Grade 6 building</i>	Nurture Space <i>Enter through the gate behind the Grade 6 building</i>	Nurture Space <i>Enter through the gate behind the Grade 6 building</i>

SAFETY MESSAGES

SCHOOL CROSSINGS – Thankyou for ensuring school crossings on Gisborne Road, Young Street and Lerderderg Street are used at all times.

Adult modelling of the important use of our crossings is vital in support of safety.

8.35 AM – YARD SUPERVISION – All students will be receiving reminders that 8.35 am is the morning arrival time and when our yard will be supervised by staff.

Students arriving before 8.35 am will be directed to the undercover area near the staff room and are to remain there until they are dismissed by a staff member.

This is improving each day, and we thank our students and families very much.
Well Done!

Breakfast Club will be available from 8.00 am on Monday, Wednesday and Friday from our school house and can be accessed via the Lerderderg Street driveway. Students will be dismissed from Breakfast Club at 8.35 am.

SUNSMART HATS – Teachers are now very rigorous with hat routines to support our students to be responsible with their belongings. Students without hats will be directed to the undercover area for passive play, but we have had a great start with minimal students without hats.

Thankyou everyone! Again – Well Done!

HELMETS – See the message below reinforcing the importance of bike and scooter helmets

THANKYOU FOR SUPPORTING YOUR CHILD/REN WITH THE ROUTE TO SCHOOL THAT YOU WOULD LIKE THEM TO TAKE TO MINIMISE CHALLENGES AT VERY BUSY INTERSECTIONS AND ROUNDABOUTS AND ENSURING THEY ARE CROSSING ROADS WITH THE SUPPORT OF PEDESTRIAN CROSSINGS.

- Thankyou for partnering with us to ensure these safety routines are respected.

THE SIMPLE HELMET FIT CHECK

-  Two finger widths above the eyebrows.
-  Helmet straps must be correctly adjusted with no twists. The straps should form a 'V' shape around the ears.
-  The buckle fastened and two fingers can fit under chin strap.
-  If the helmet moves out of position easily it is not correctly fitted – straps are loose or helmet is too big.

ROAD TO ZERO

HELMETS: WHAT YOU NEED TO KNOW

DID YOU KNOW?

- o Wearing a helmet when riding a bicycle reduces the risk of head injury by 74%.
- o Head injuries are very common for skateboarders not wearing helmets.
- o Every year in Victoria, about 250 children are hospitalised as a result of scooter accidents, with head injuries common.





GUIDE FOR PARENTS

ROADTOZERO.VIC.GOV.AU

CHILDREN AND ADULTS SHOULD WEAR A HELMET AT ALL TIMES WHILE RIDING A BICYCLE, SCOOTER OR SKATEBOARD.



Set a good example

Children's behaviour is shaped by what their parents/carers do. When it comes to wearing a helmet while riding a bicycle, scooter or skateboard, you need to be a good role model for your own and other children.

Make sure your helmet is safe

- Choose a helmet that carries the Australian Standard mark. This means it is safety approved, legal and meets the Australian/New Zealand Standard AS/NZS 2063.
- if possible, choose a helmet with Multi-Directional Impact Protection System (MIPS) technology. A MIPS helmet has a low friction layer between the helmet and the head, designed to reduce brain trauma in the event of a crash. For more information, visit www.mipsprotection.com
- The helmet needs to be the right size and correctly fitted. See the Helmet Fit Check in this guide.
- A helmet is designed to protect a head for one impact only. Replace it if it has been in an accident, dropped or has any damage, such as cracks in the foam or worn or frayed straps.
- Don't wear a cap under a helmet as this can affect how the helmet fits and protects the head in an accident.

The law on bicycle helmets

It's against the law to ride without a helmet. The fine for not wearing a helmet is \$201 (as at 1 January 2019).

Other safety gear for skateboarding

Falls can be common so wrist guards and knee and elbow pads are strongly advised to reduce injuries.



Find safer places to cycle, scoot and skate

- For younger children, the safest places to ride, scoot and skate are the backyard or a park, well away from traffic. Driveways are not safe places for play.
- Children under 12 years of age shouldn't ride on the road. They are allowed to ride on footpaths and adults can legally ride with them.
- Victoria has an extensive network of paths for safer cycling, scooting and skating. Many of these paths travel through parklands and are well away from roads.



Where to get more information

This guide provides broad road safety advice only. For more comprehensive information about Victorian laws regarding the use of bicycles, scooters and skateboards, visit vicroads.vic.gov.au.



ONGOING CONSISTENT MESSAGES:

DROP OFF ZONE – off Young Street

- CARS **MUST NOT PARK** IN THE DROP-OFF ZONE AS IT IS A KISS AND DROP AREA ONLY.
- VEHICLES ARE NOT TO BE LEFT UNATTENDED IN THIS SPACE
- PLEASE DO NOT ACCESS THE STAFF CARPARK AREA AT ANY TIME.

LERDERDERG STREET ENTRANCE

Thank you for your ongoing support with these changes:

- STUDENTS DO NOT USE THE FRONT ENTRANCE AS A THOROUGHFARE INTO OR OUT OF THE SCHOOL
- THE DRIVEWAY GATE ALONGSIDE THE ART ROOM WILL BE THE BREAKFAST CLUB AND MORNING ENTRANCE POINT
- PREP ENTRANCE WILL BE OPEN FROM 8.35 AM
- STUDENTS ARRIVING BEFORE 8.35 AM ARE ASKED TO WAIT IN THE UNDERCOVER AREA UNTIL DISMISSED.
- **FORMAL YARD SUPERVISION COMMENCES AT 8.35 AM**

BUS ZONES ON LERDERDERG STREET

All of the yellow line markings on the north and south sides of the street indicate **NO PARKING** before or after school to allow our buses to safely enter and exit the zone to collect our students.

Pulling up at the Prep entrance gate to collect students on Lerderderg Street is contravening the safety signage and impacting pedestrian and vehicle vision on our crossing. This blatantly ignores the safety rights of our school community.



**PLEASE DO NOT PARK
OVER DRIVEWAYS.**

**OUR NEIGHBOURS
HAVE ALWAYS
APPRECIATED THE
RESPECTFUL MANNER
IN WHICH OUR
COMMUNITY LIVE
OUR VALUES**



ALWAYS REACH OUT

- Thank you to parents and carers for reaching out to your child's classroom teacher or any of our staff below, if we can assist in any way.

Melinda Williams – Principal

Leanne Holt – Business Manager

Wellbeing:

Daniel Morris - Assistant Principal - Wellbeing & Engagement / Disability Inclusion

Bec Blokland - Disability Inclusion Co-ordinator

Liz Stonka – Assistant Principal – Daily Organisation /Student Medical Health & Wellbeing/Social Emotional Learning Curriculum

Tiff O'Brien – Leading Teacher – Mental Health in Primary Schools – Trauma Informed Practice - Art-Therapy

Belinda Horne - Wellbeing Educator

Literacy and Numeracy:

Catherine Moody – Assistant Principal - Curriculum / Teaching and Learning

Kirsty Younger - Leading Teacher – Literacy

Janaya Walker and Jayde Clayton – Leading Teachers – Numeracy

All the best for a wonderful week 9 from the BMPS team



Ollie's First Big Van Adventure



On the long weekend, Ollie went on his very first trip in the van!

It was going to be a big adventure.



Before we left, Ollie sat in his special seat in the front of the van.

He was safely clipped in with his seatbelt, right beside me.

"Are you ready, Ollie?" I asked.

Ollie's tail wagged and wagged.

That meant YES!





We drove to Newstead Racecourse Campground.

When we arrived, Ollie waited safely in his pen while we set up the van.

Ollie watched everything very carefully.

He was excited to see his new home for the weekend.



Soon, the van was ready.

Ollie found his snuggly bed outside.

Right beside him was his blue elephant.

The blue elephant is one of Ollie's most important things.





Ollie also packed his favourite ball.

He lay down with his ball and looked around the campsite.

There were birds to watch...

Trees to sniff...

And lots of space to play!

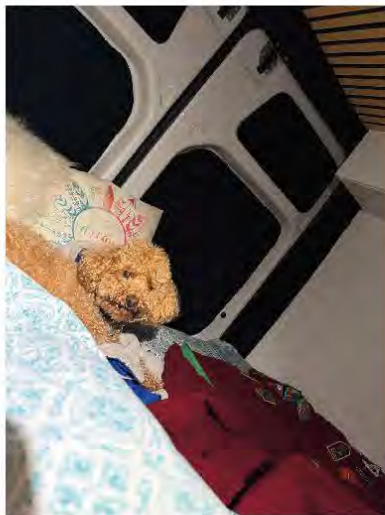

That night, Ollie slept inside the van.

He curled up on the bed and slept very snugly.



In the morning, we opened the van door, and Ollie sat on my lap.

Together we watched the beautiful morning outside.





On Sunday, we drove to the old town of Maldon.

We visited the lolly shop.

Ollie looked at all the jars of colourful lollies.

But there were no dog lollies!

So Ollie chose a bag of lollies for his big brother Corey instead.



Next, we went to the Maldon Bakery.

The bakery is very old. It was built in 1854!

We sat outside in the courtyard and had some yummy lunch.

Ollie enjoyed meeting lots of friendly people and getting lots of pats.





After our trip to town, we went back to the van.

Ollie sat in the doorway and looked outside.

Sometimes he relaxed on the bed inside the van.



Camping made Ollie feel very calm and happy.

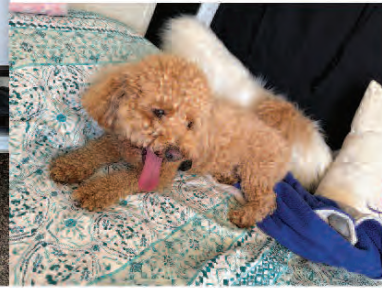

Then it was time for Ollie's favourite game...
FETCH!
Throw the ball... Run! Catch!

Ollie ran so much that he became very tired.

After drinking lots of water, his legs went floppy, and he plopped down beside the bowl!





That night, Ollie curled up on the bed in the van.

He was very sleepy after his big adventure.

Early in the morning, the sun began to rise.

The sky turned pink and orange.

Ollie had the best first van adventure ever.

And I think he is already dreaming about the next one.

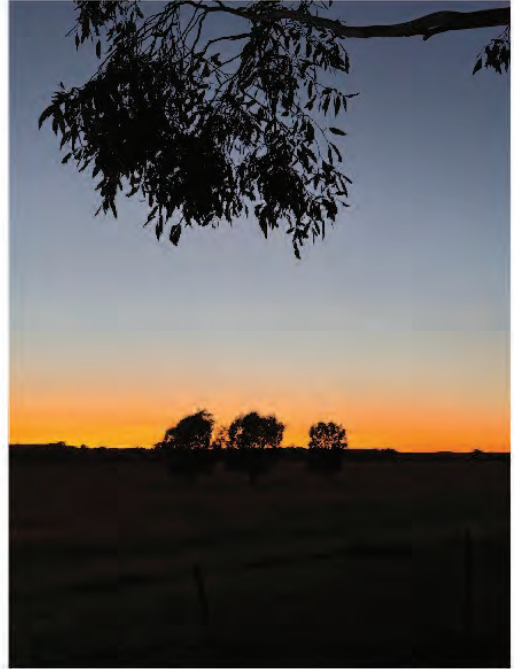

**ALL GIRLS
GROUPS
AVAILABLE**



SCHOOL HOLIDAYS SORTED

[PLAY.AFL/HOLIDAYPROGRAMS](https://play.afl/holidayprograms)

BACCHUS MARSH AFL SCHOOL HOLIDAY PROGRAM

THURSDAY 9TH APRIL | 9AM-3PM
MADDINGLEY PARK REC RESERVE
BOYS AND GIRLS AGED 4-12
\$55 PER PERSON



Cafs Early Help Program

Onsite supports available for your family!

Our Cafs Early Help Practitioners are working with schools to provide support to parents, carers and children in their communities!

Come have a chat with our onsite practitioner if your seeking more information about supports in the community for your child and family!

We help families with:

- Exploring GP and Paediatrician assessment.
- Connecting you to local professionals surrounding your child's developmental needs.
- Exploration and advice for accessing professional supports regarding Neurodiversity.
- Community engagement
- And more!



See your school for a warm introduction to our onsite team!

Cafs Early Help Group Programs

Infant Child First Aid

Presented in partnership with PAEDS

This FREE Program is for parents/carers of babies and children. Babies under 12 months are welcome! The group explores First Aid techniques delivered by professionals. PAEDS vision is to empower all individuals with the knowledge to confidently manage illness and accidents! Issues we will explore include burns, head injury, rash, choking, breaks, CPR and more.

Group Information

Date: 26th March, 2026

Time: 10am - 1pm

Location: West Maddingley

Early Years Hub - Community Room 1

26 McCormacks Road,

Maddingley VIC, Australia



To register use the QR Code provided:

For Referral use the QR code provided or further information contact the Early Help Team on family.support@cafs.or.au or 1800 692 237

(PAEDS)

cafs  WE CARE
cafs.org.au

Autism Connect

Autism Connect is an expansion of Amaze's Autism Advisor service delivered in Victoria for 12 years, helping over 20,000 people.

Autism Connect is available to anyone seeking support related to autism. The service was created for autistic people seeking guidance around diagnosis and services, their families or friends, and anyone supporting an autistic adult or child in education, health settings or workplaces.

"I got diagnosed at age 40 and I found that really enlightening and validating. You've got the ability to send a five-second message and then get a human response. They were friendly, patient and empathetic. They were really just nice to deal with on the phone and it felt like the easiest thing ever."

- Catherine, Autistic mother of 2 autistic boys.



**For more information, visit
amaze.org.au/autismconnect**



If you need an Interpreter, contact the TIS National Contact Centre on 131 450 and ask to speak to Autism Connect on 1300 308 699.

Autism Connect is funded by the Australian Government Department of Social Services



BACCHUS MARSH BASEBALL CLUB

COME AND TRY DAY



21 MARCH 2026

12:00PM – SENIORS (16+)

**BBQ PROVIDED & DRINKS
AT BAR PRICES**

22 MARCH 2026

10:00AM – JUNIORS (T BALL 4-9)

& JUNIORS (10-16)

BBQ & SOFT DRINKS PROVIDED

MASONS LANE RESERVE



FIND US ON FACEBOOK @BACCHUS MARSH TIGERS BASEBALL



BACCHUS MARSH LITTLE ATHLETICS

ROYAL CHILDREN'S HOSPITAL GOOD FRIDAY APPEAL *RELAYTHON*

RELAYTHON IS LITTLE ATHLETICS VICTORIA'S MAJOR FUNDRAISER FOR THE ROYAL CHILDREN'S HOSPITAL FOR WELL OVER 50 YEARS.

BMLAC athletes and members will take part in a continuous relay at Masons Lane Reserve, running for 5 hours to raise funds for the Good Friday Appeal.

**DONATE
VIA QR CODE**



SATURDAY 28TH FEBRUARY
7AM - 12NOON



MASONS LANE RESERVE
BACCHUS MARSH





SHINDO KARATE

心道空手



BACCHUS MARSH, MELTON, WEIR VIEWS & GISBORNE

WHAT WE OFFER:
AGE SPECIFIC PROGRAMS
FAMILY FRIENDLY ENVIRONMENT
GOVERNMENT ACCREDITED INSTRUCTORS



All from the beginning, a free spirit

CONTACT US TODAY!



0425 759 164



**SHINDO KARATE ACADEMY
BACCHUS MARSH
MELTON & GISBORNE**



JUST FOR THE GIRLS

nab AFL Auskick

GOOD CLEAN FUN

PLAY.AFL/AUSKICK

DARLEY ALL GIRLS AUSKICK GROUP

Darley Park Reserve, Darley

MONDAYS 5PM - 6PM

Starts 20th April 2026





  
superkick

ANYBUDDY CAN PLAY

PLAY.AFL/SUPERKICK

DARLEY SUPERKICK CENTRE

Darley Park, Darley

Mondays 5PM - 6PM

Starts 20th April 2026



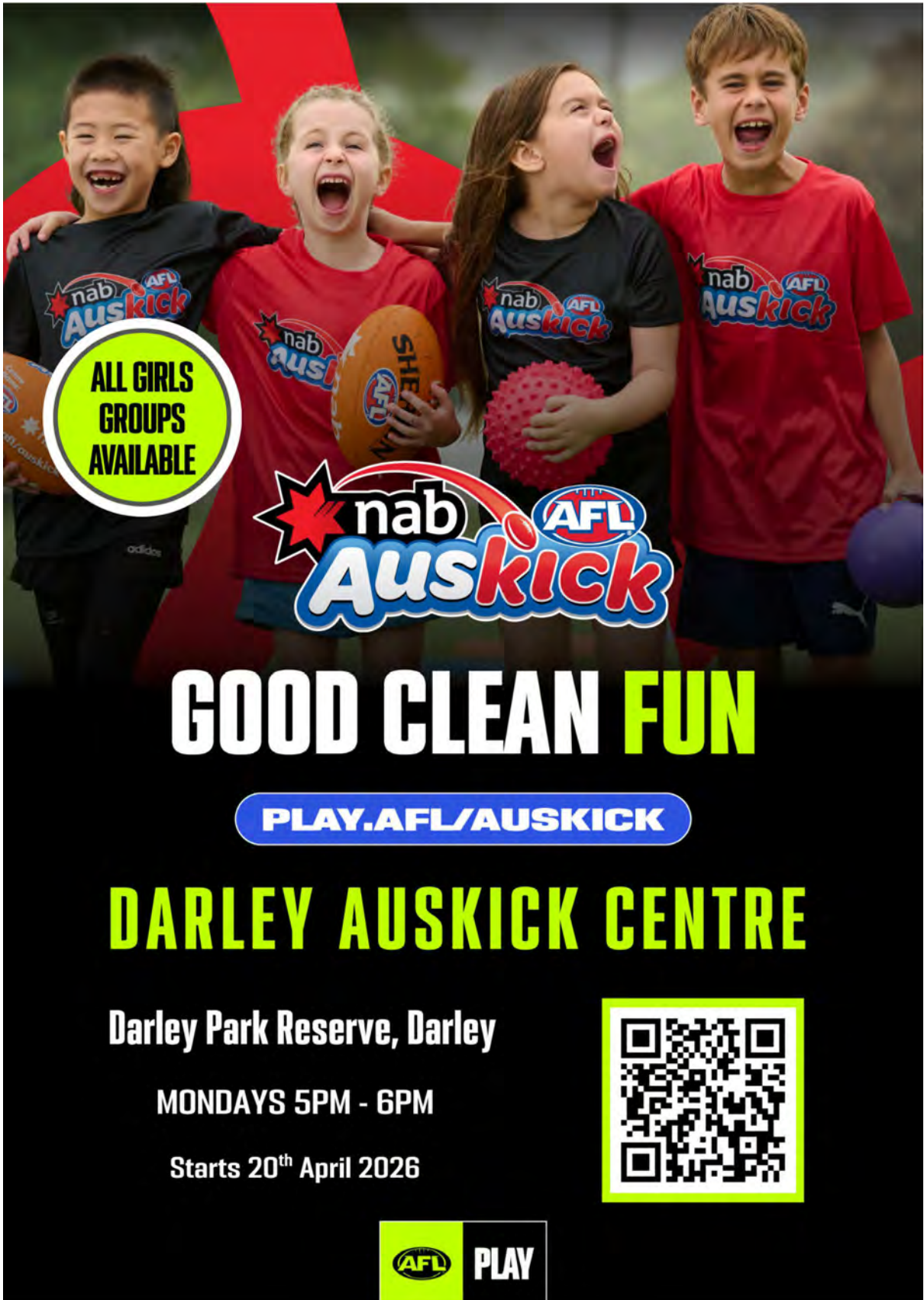

ALL GIRLS
GROUPS
AVAILABLE



GOOD CLEAN FUN

PLAY.AFL/AUSKICK

DARLEY AUSKICK CENTRE

Darley Park Reserve, Darley

MONDAYS 5PM - 6PM

Starts 20th April 2026

